



EMPOWERING COLLABORATION IN HEALTHCARE

Wanida Nilprapai
B2B Senior Account Manager
Logitech Thailand
+6697 936 2451
wnilprapai@logitech.com





**1981, Logitech was founded
in Switzerland**



**1982, Set up R & D center in
Silicon Valley, USA**



**1994, Set up global factory in
Suzhou, China**



**2023, Set up global
factory in Vietnam**



HEALTHCARE TRENDS & CHALLENGES

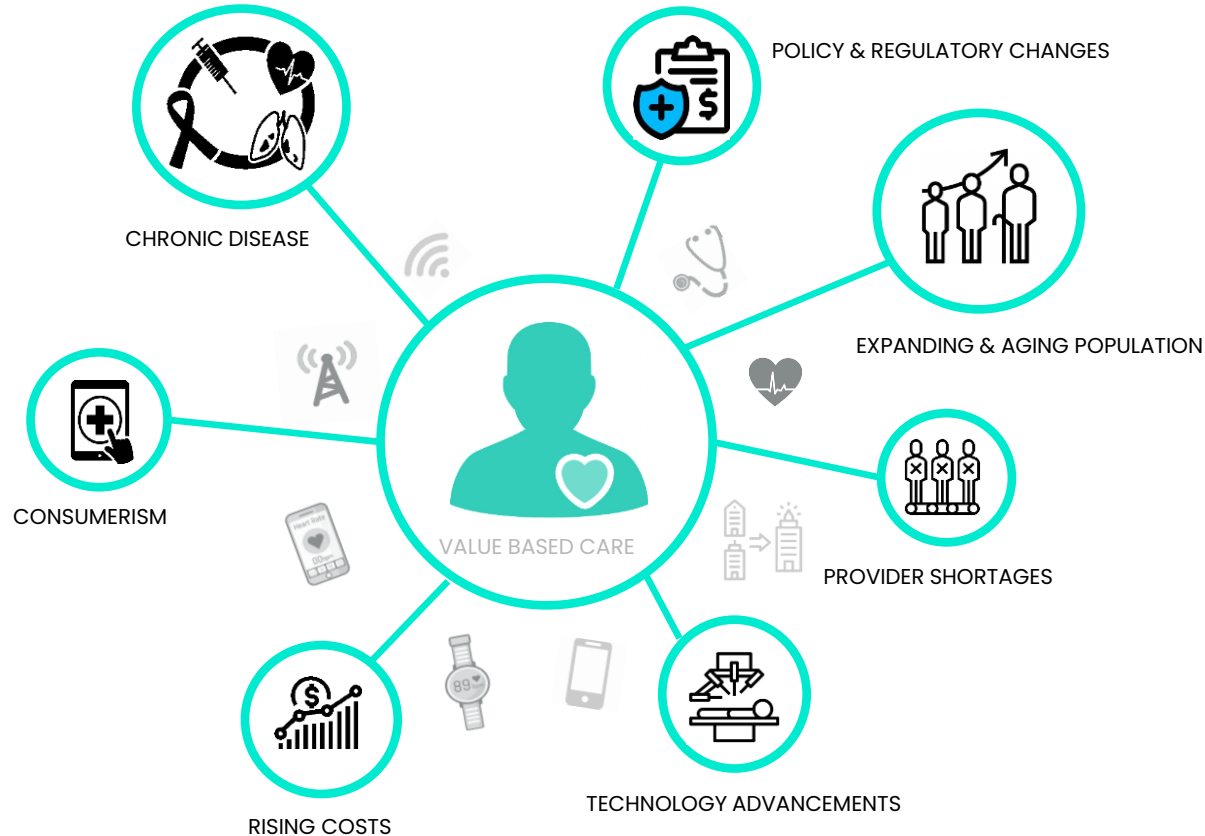

BENEFITS OF TELEHEALTH

PATIENTS

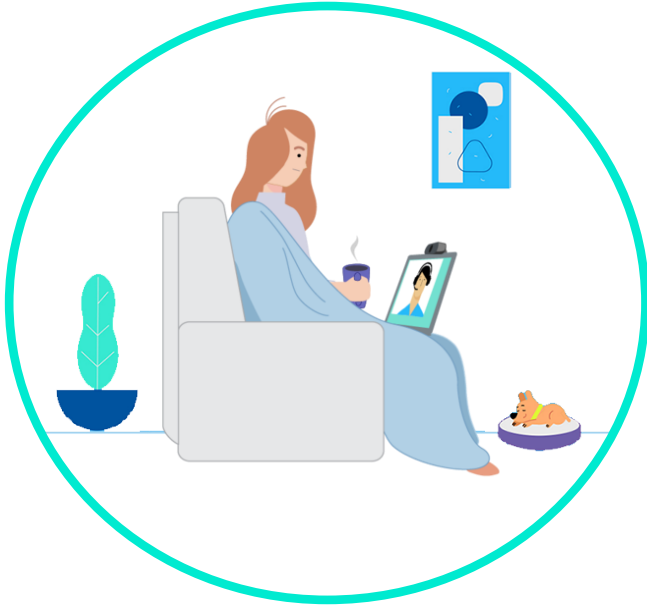

PROVIDERS

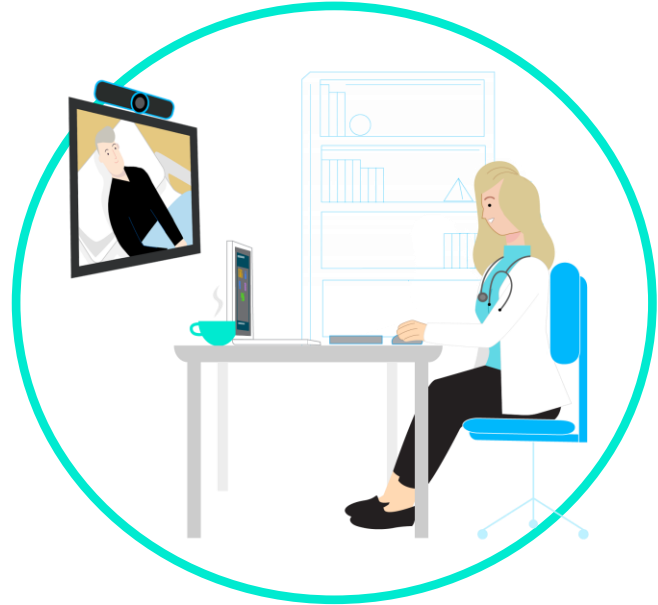



WHY LOGITECH?

UC Market Tracker - Video Conferencing Hardware

Worldwide Units for 1Q 2022 to 1Q 2024

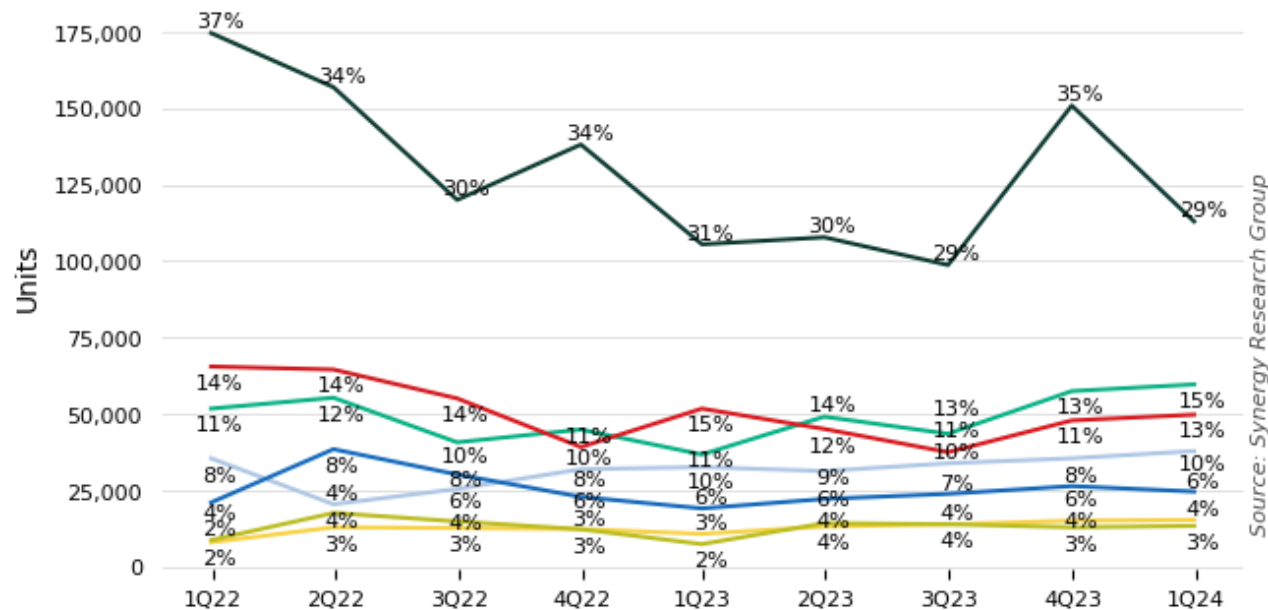

Source: Synergy Research Group

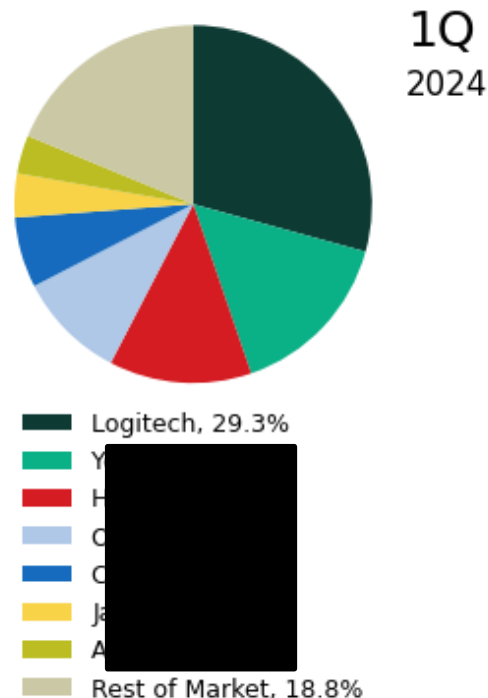

UC Market Tracker - Video Conferencing Hardware

Worldwide Revenue for 1Q 2022 to 1Q 2024

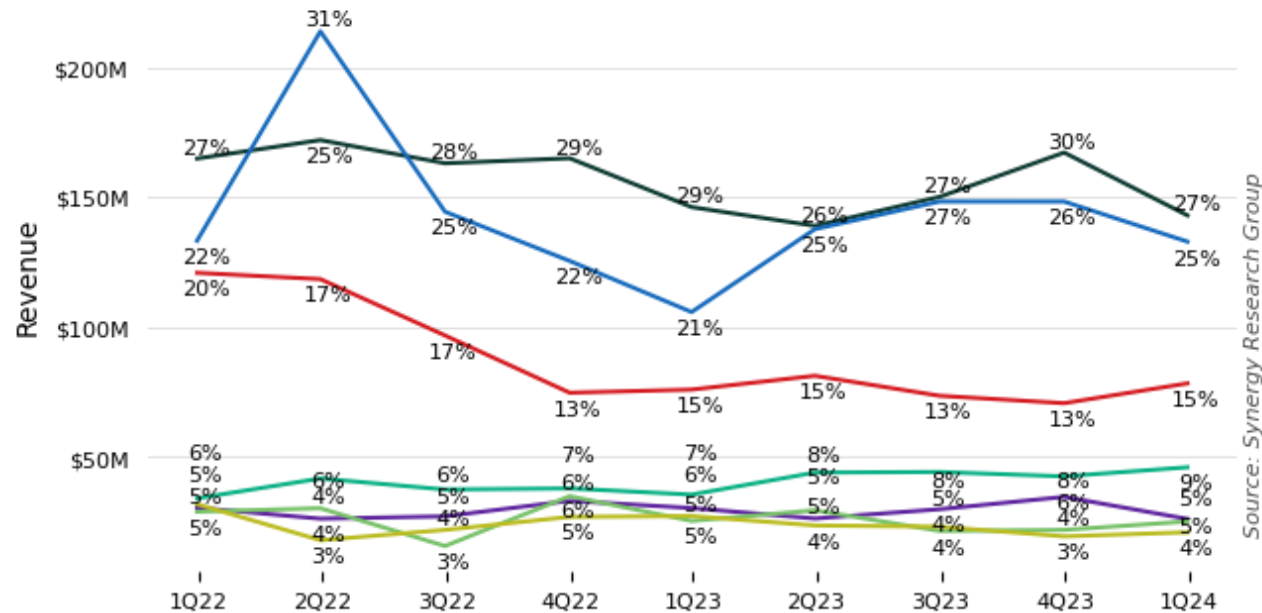

Source: Synergy Research Group

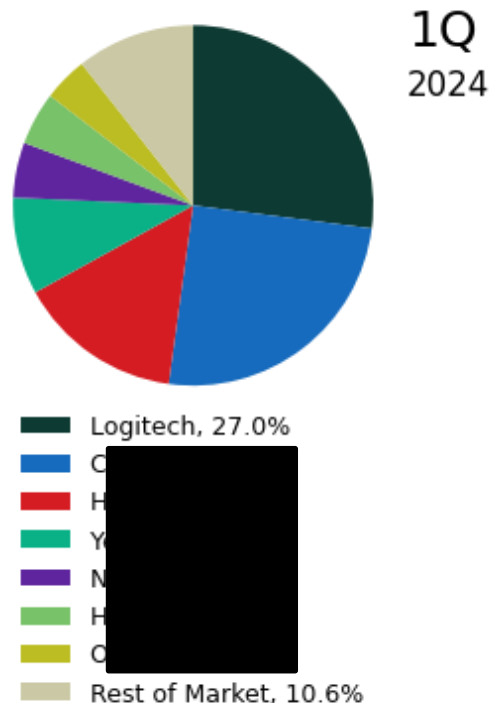

UC Market Tracker - Video Conferencing Hardware

Asia-Pacific Units for 1Q 2022 to 1Q 2024

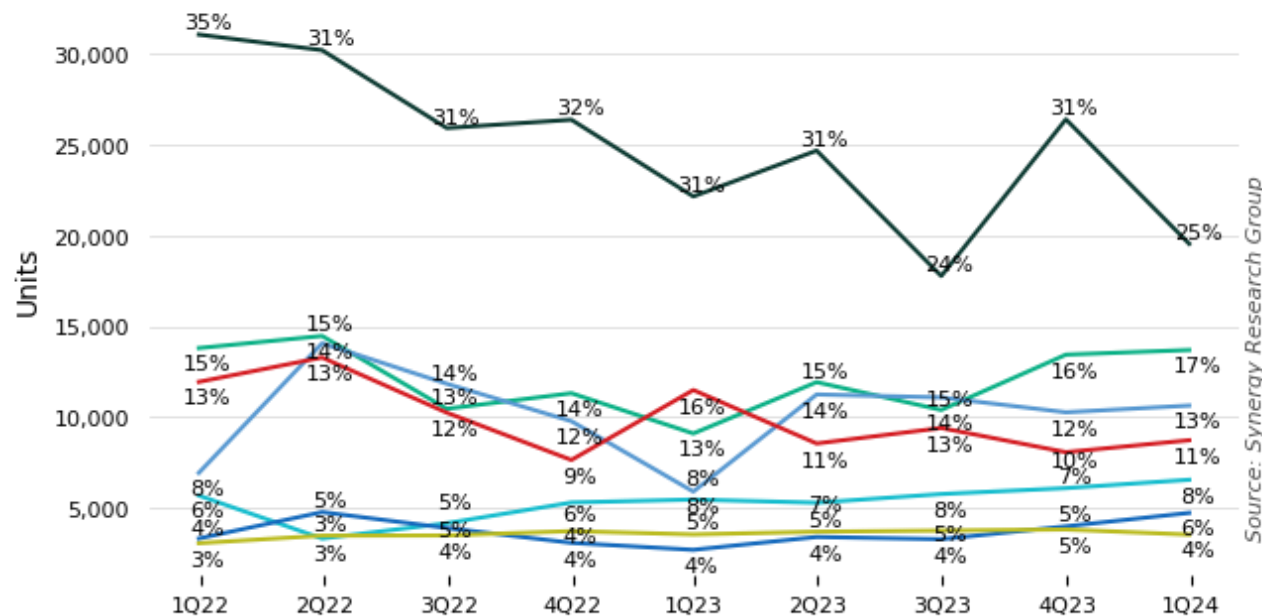

Source: Synergy Research Group

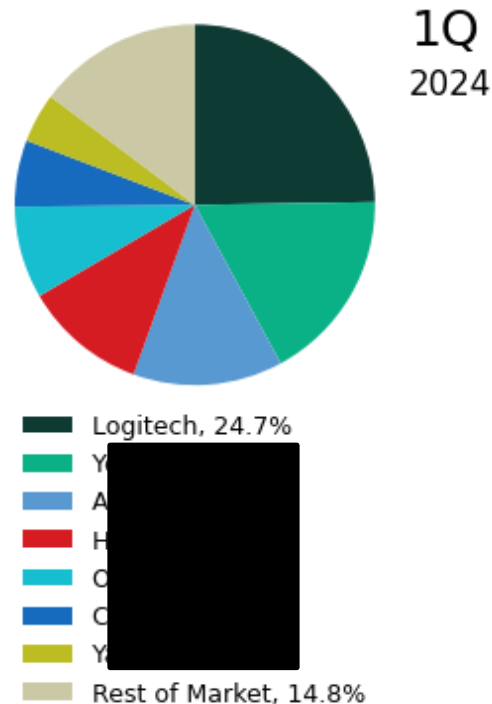

UC Market Tracker - Video Conferencing Hardware

Asia-Pacific Revenue for 1Q 2022 to 1Q 2024

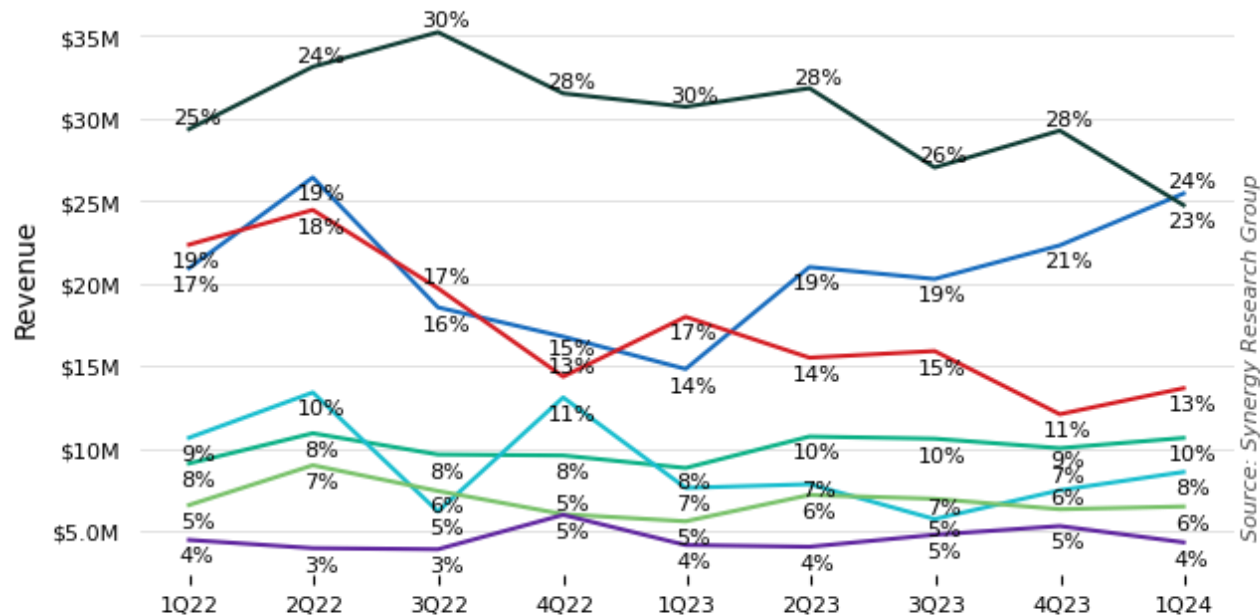

Source: Synergy Research Group

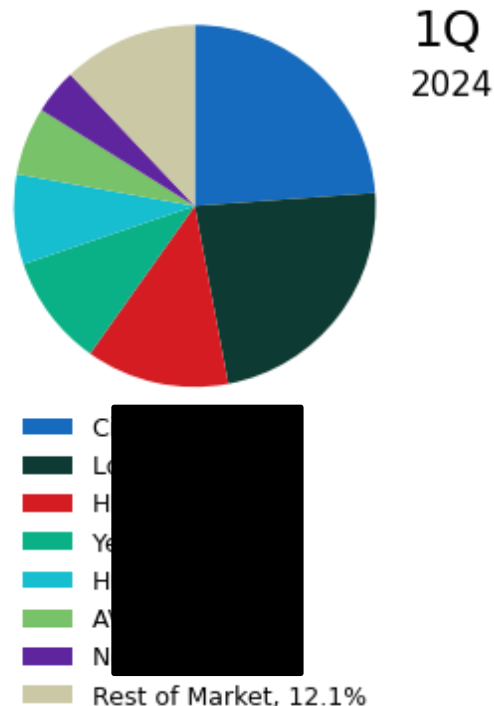

Optimize Healthcare Experiences

Delivering **choice** and **versatility** to any environment.



PATIENT CARE



ADMINISTRATION



EDUCATION & TRAINING



RESEARCH & DEVELOPMENT

Personal devices



Headset



Webcam



Keyboards and Mice



Personal Conf.
Camera

Shared devices



Conference
Cameras



Room
Solutions



Content Camera

PATIENT CARE APPLICATIONS

PREVENTION & WELLNESS



PRIMARY/URGENT CARE



BEHAVIORAL HEALTH



TRIAGE/ASSESSMENT



SPECIALTY CONSULTS



DISEASE MANAGEMENT



LONG-TERM CARE



IN-HOME/AGING IN PLACE



IMPROVING PREPAREDNESS & RESPONSE

PREPARE



- Facility Communications
- Education & Training

PREVENT



- In-Home Care
- Follow-Up Visits
- Virtual Visitation
- Virtual Rounds
- Patient Monitoring

RESPOND

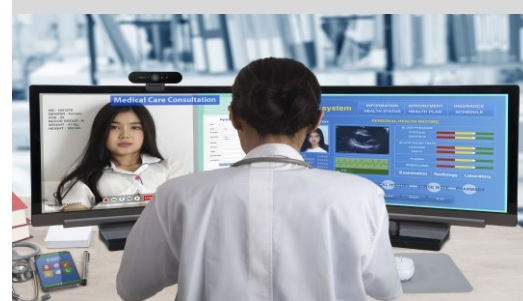

- Triage Sites
- Remote Experts
- Mental Health Services

logitech®

Healthcare Solutions



EMPOWER PERSONALIZED EXPERIENCES



PERSONAL WORKSPACE SOLUTIONS



Designed to **support personalized, interactive care experiences** and increased patient engagement.

Build trusted patient/provider relationships with audio and video solutions that humanize virtual experiences and boost engagement.



Brio 305



MX Brio 705



Brio 4K
Windows Hello



Brio 105



Brio 505



C930e
H264



Zone 305



Wireless

Zone
Wireless 2



Wireless

Zone Vibe
Wireless



Wireless

H570e



Wired

Zone Wired



Wired

Zone Wired
Earbuds



Wired

EXTEND ACCESS: ANYTIME, ANYWHERE



FLEXIBLE SOLUTIONS FOR ANY CARE SETTING



Designed to **enhance collaboration and productivity** in any healthcare environment from mobile carts to conference rooms.



Meetup2



BCC950

Conference cameras and room solutions that reduce complexity, allowing providers to deliver safe and effective care, where and when it's needed most to help communities thrive.

CREATING SOLUTIONS WITH LOGITECH



eVisit Mobile Station
with Logitech MeetUp
For Ontario Telenetwork
[Datasheet](#)
[Bill of Materials](#)



[StyleView Telemedicine Cart](#)
with Logitech MeetUp -or-
combine the Logitech Brio
+ P710e Speakerphone

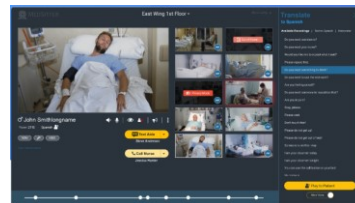

Combine Logitech
equipment and
custom software to
create a recurring
revenue model.



[MedSitter Mobile Cart](#)
with Logitech MeetUp and
Tryten cart



[Virtual Rounding Assistant](#)
with Logitech MeetUp

FLEXIBLE INTEGRATION



Telemedicine for Education Deployment

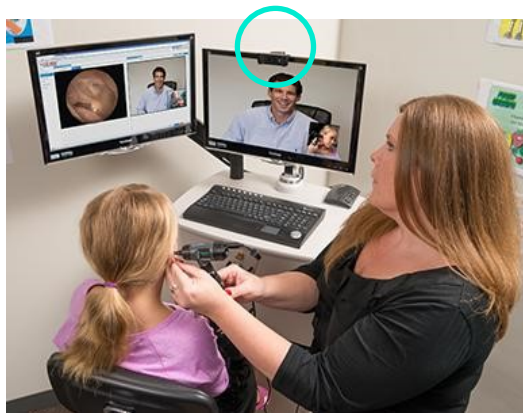

Patient Assessment Terminal

SIMPLIFY, OPTIMIZE BUDGETS, REDUCE COSTS



MEETING ROOM SOLUTIONS



Designed to **enhance collaboration and productivity** in any meeting space from huddle rooms to large conference rooms.

Rally Plus



Conference cameras and room solutions that reduce complexity, allowing staff to focus on collaboration and not technology.

MEETING ROOM SOLUTIONS



Huddle/ SMALL

Rally Bar Huddle ,Tap



SMALL / MEDIUM

Rally Bar mini ,Tap



MEDIUM / LARGE

Rally Bar ,Tap

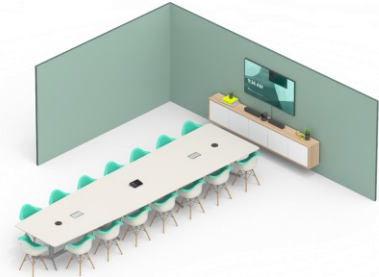

LARGE / X-LARGE

Rally Plus ,Tap

Rally Bar Huddle



Rally Bar Mini



Rally Bar



RoomMate



Scribe



Sight



Tap Scheduler



Tap/Tap IP



Logitech Sight

Bringing the at-home, webcam-like video experience to larger meeting rooms with a front-and-center experience.

Switches between front and center camera **for consistent front-facing view.**



LOGITECH : RALLY BAR HUDDLE



Easy to deploy, use, and manage

Rally Bar Huddle ensures hassle-free integration into any healthcare environment. With its intuitive setup and user-friendly controls, healthcare professionals of all levels can easily harness its high-quality video capabilities. Plus, Logitech Sync empowers proactive management, guaranteeing business continuity and seamless support with comprehensive warranty and service options.



TAP SCHEDULER

Room Status At-a-Glance

Manage bookings and view details directly from a touch panel.

Quickly find an open room through colored LED lights that show availability at a distance.



LOGITECH TAP SCHEDULER

DESIGNED FOR DEPLOYMENT AT SCALE

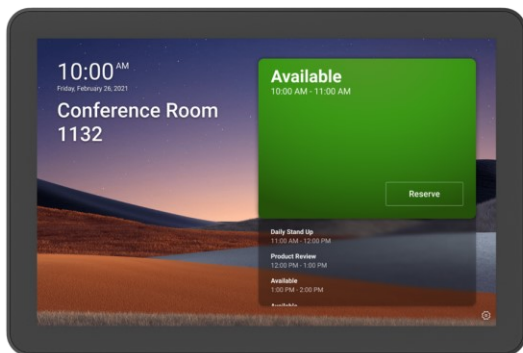

Microsoft Teams Panel

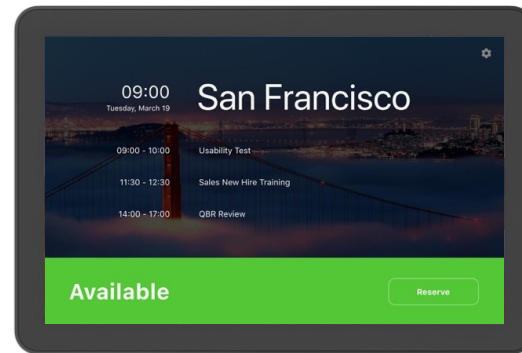

Zoom Rooms Scheduling Display

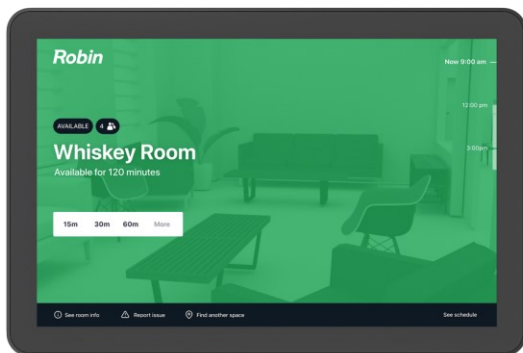

Robin scheduling panel

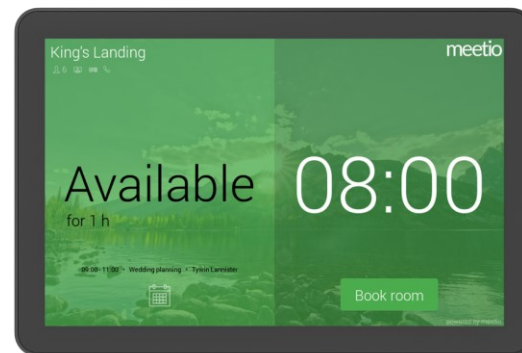

Meetio scheduling panel

LOGITECH SYNC

MONITORING

Check room and device status
/ info from anywhere

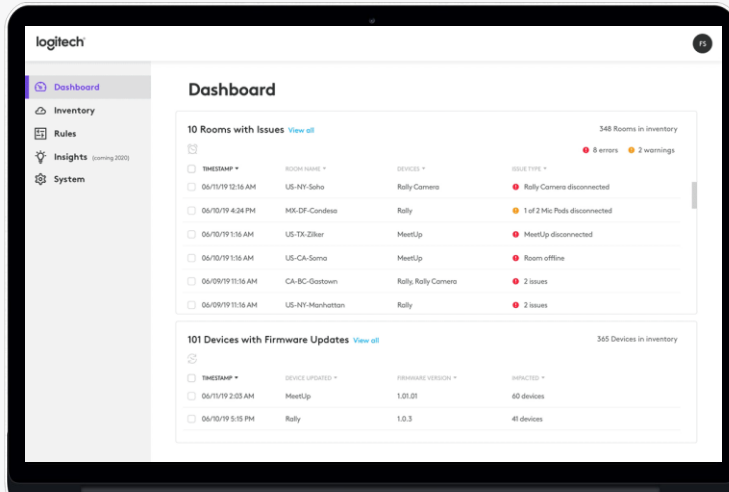

MANAGEMENT

Three clicks to update your devices

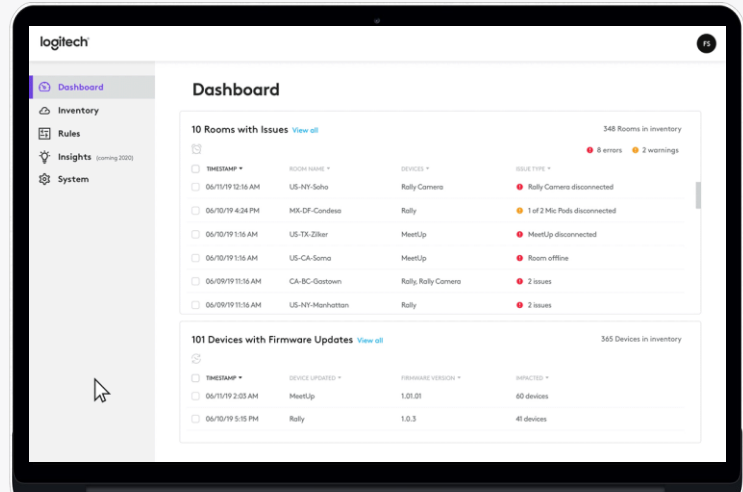

LOGITECH SYNC PLUS : INSIGHTS

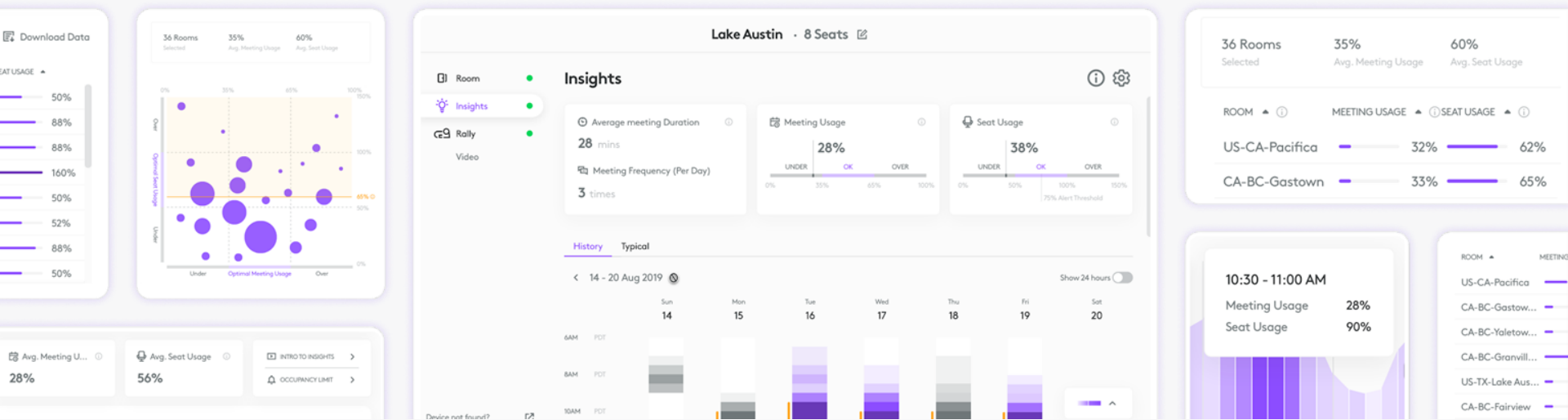

Use analytics on room usage, occupancy, and more to gain a deeper understanding of how your organization meets and to make better use of meeting spaces and real estate.

Insights is now a part of Logitech Select and Sync Plus.

Room Booking

Setup Room Booking and enable employees to find and book their meeting rooms.

- Complete room booking
- Google/Microsoft integration
- Device/policy management
- Mobile and desktop app
- Custom wallpapers
- Insights
- Maps
- Everything in Sync

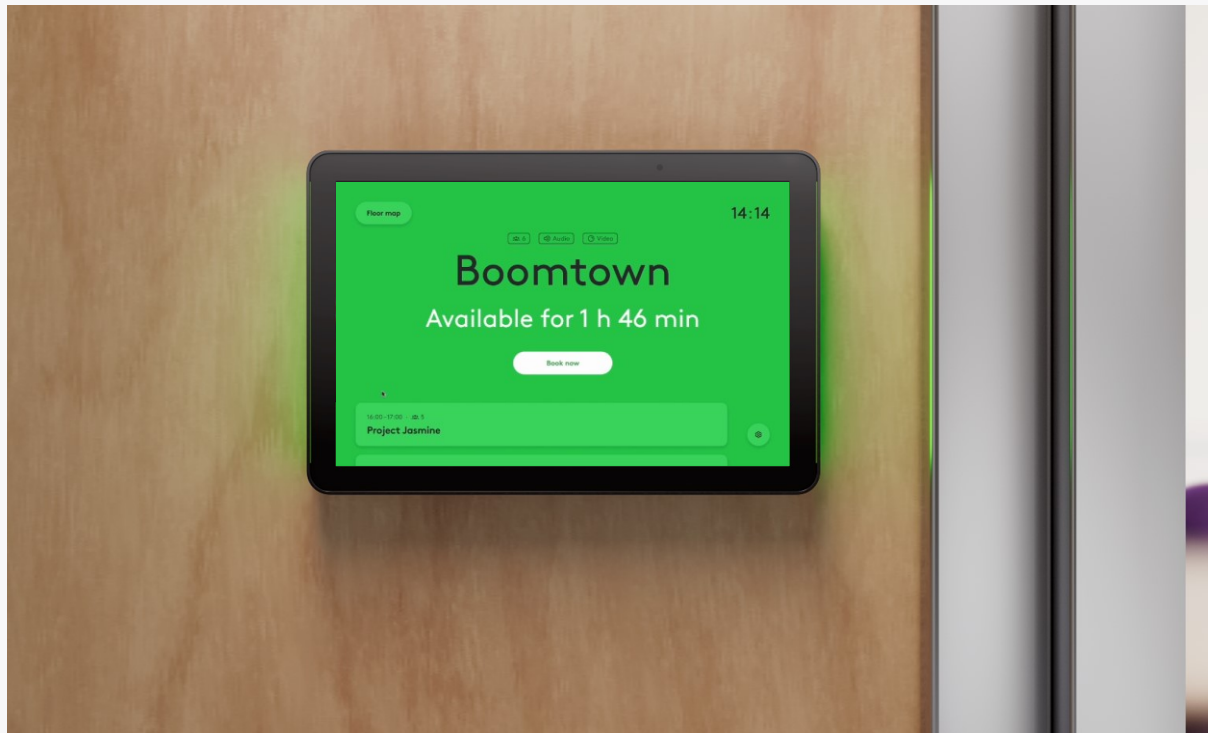

Final Product: Tune Mobile & Tune Desktop

On Tune you will be able to view rooms on maps, check availability, and see what equipment is present.

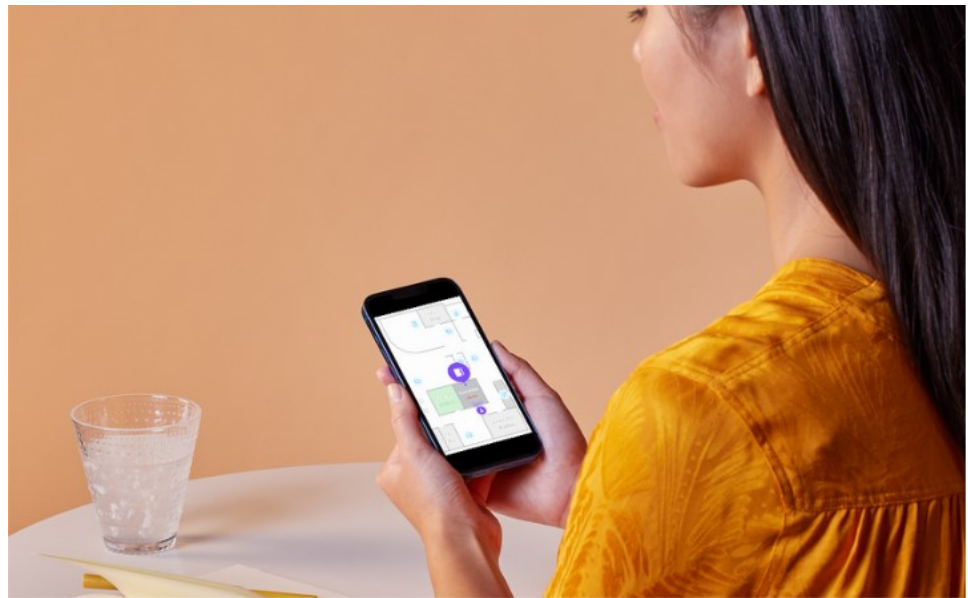

*Requires a Sync account, and licenses

Remote UI Access

Manage devices **without being physically onsite** through Remote UI Access.

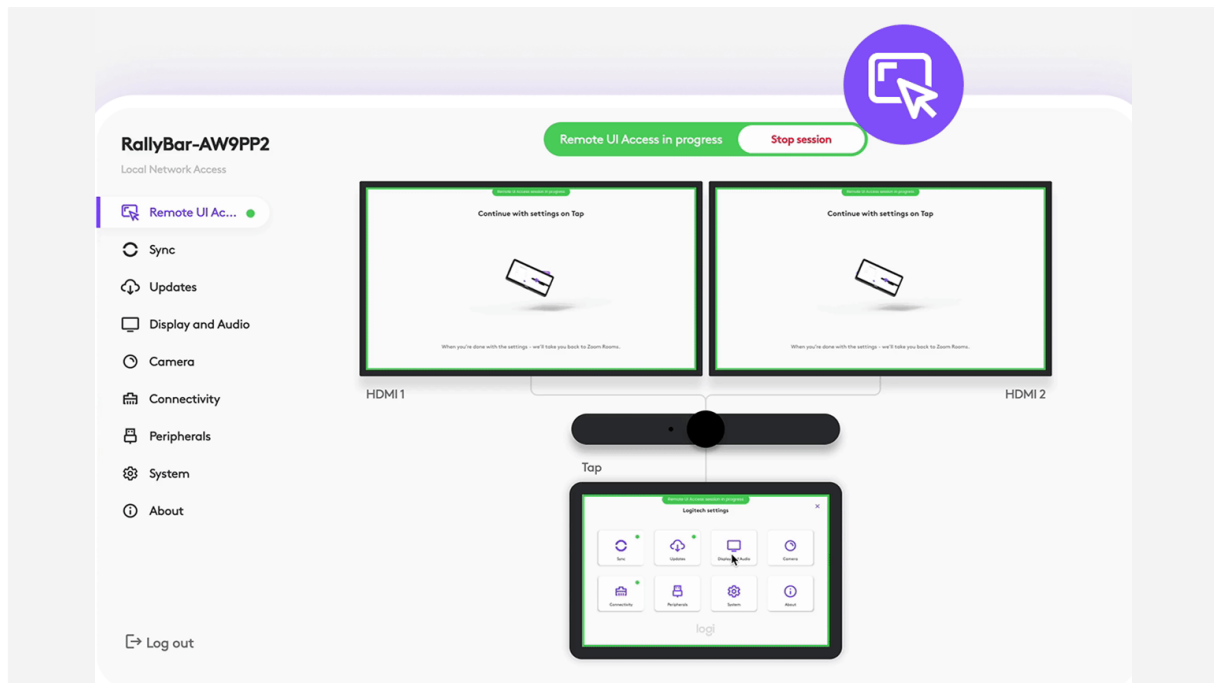

Premium Sync Software

Remote UI Access

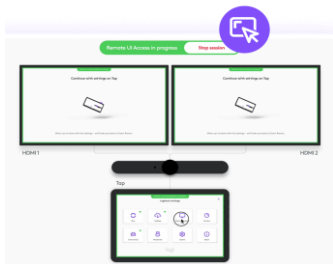

With Sync Remote UI Access (RUA) you can launch a session directly from your browser and get direct access to the device interface.

Alerts

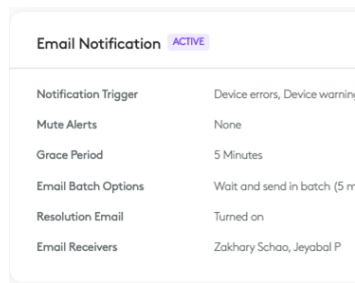

If a device stops working, you will instantly get notified with alerts directly into your inbox.

Integrations

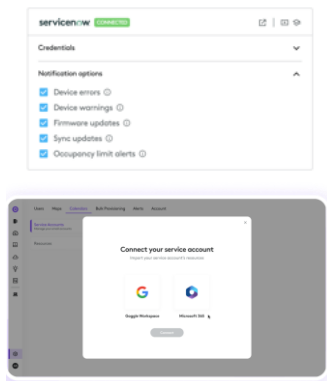

Integrate Sync to your ServiceNow account to get even smoother IT operations.

Our integrations with Microsoft 365 and Google Workspace allow you to enable Room Booking.

Room Booking

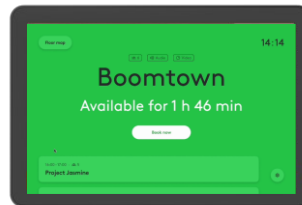

Logitech Room Booking, designed to work with Tap Scheduler, helps employees find and book meeting rooms quickly and easily.

Insights

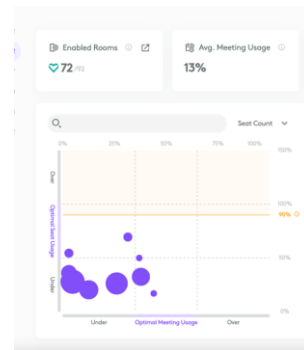

Find out how your meeting spaces are being used through the analytics provided in Sync Insights.

ACCESSORIES FOR TELEHEALTH

Keyboards/Mice



For ergonomics and easy connectivity

iPad Solutions



For mobile telehealth

Presentation Tools



For engaging Continuing Medical Education courses

CREATING SOLUTIONS WITH LOGITECH

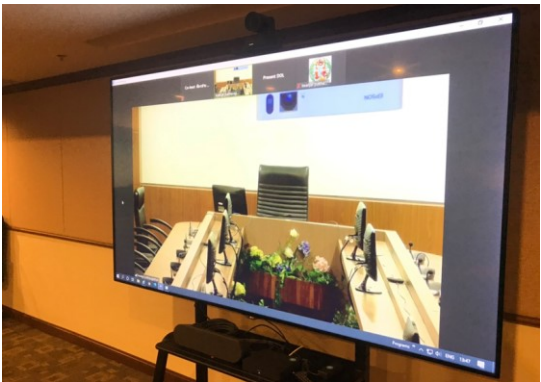
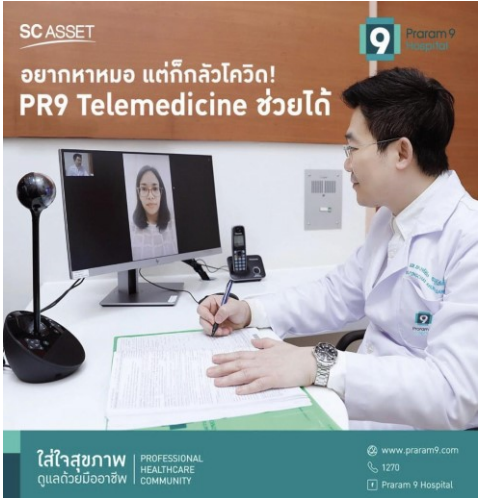

DESIGN FOR SUSTAINABILITY

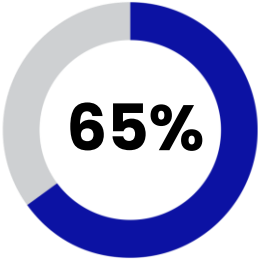

of Logitech's entire carbon footprint comes from sourcing materials and manufacturing products

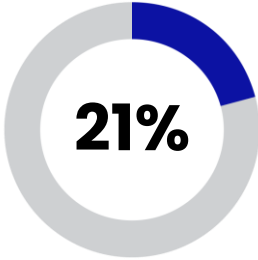

decrease in indirect emissions from using low carbon materials, using renewable electricity, and making design modifications

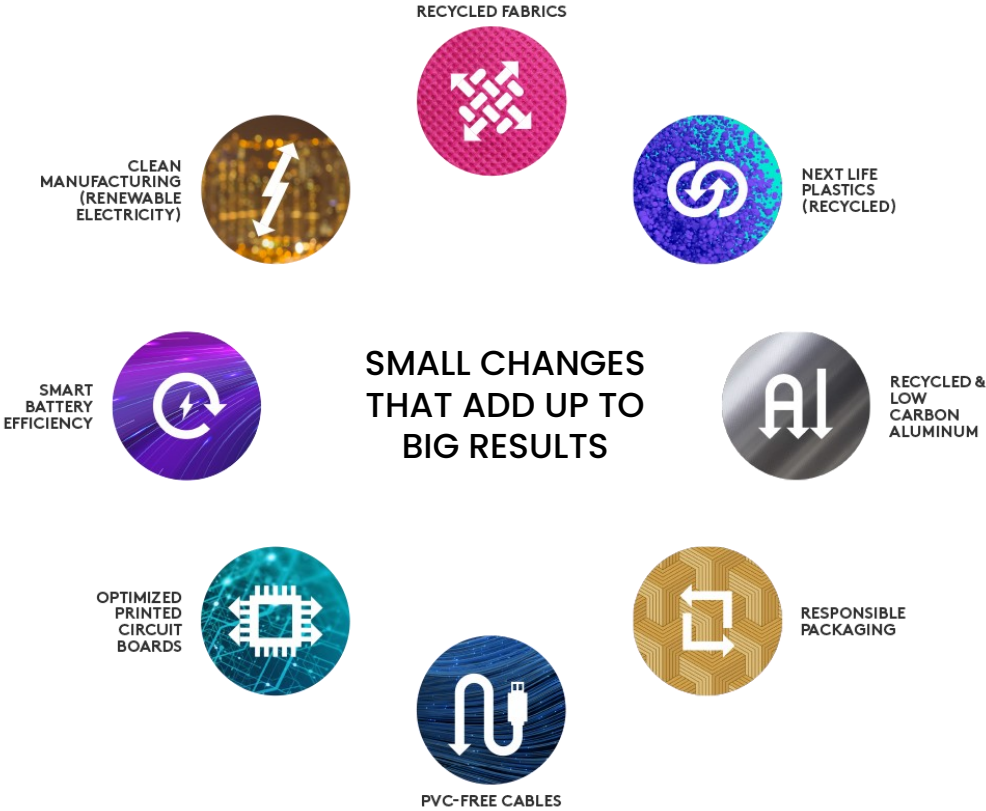

Logitech is committed to
**removing more carbon
than we create by 2030.**

THANK YOU

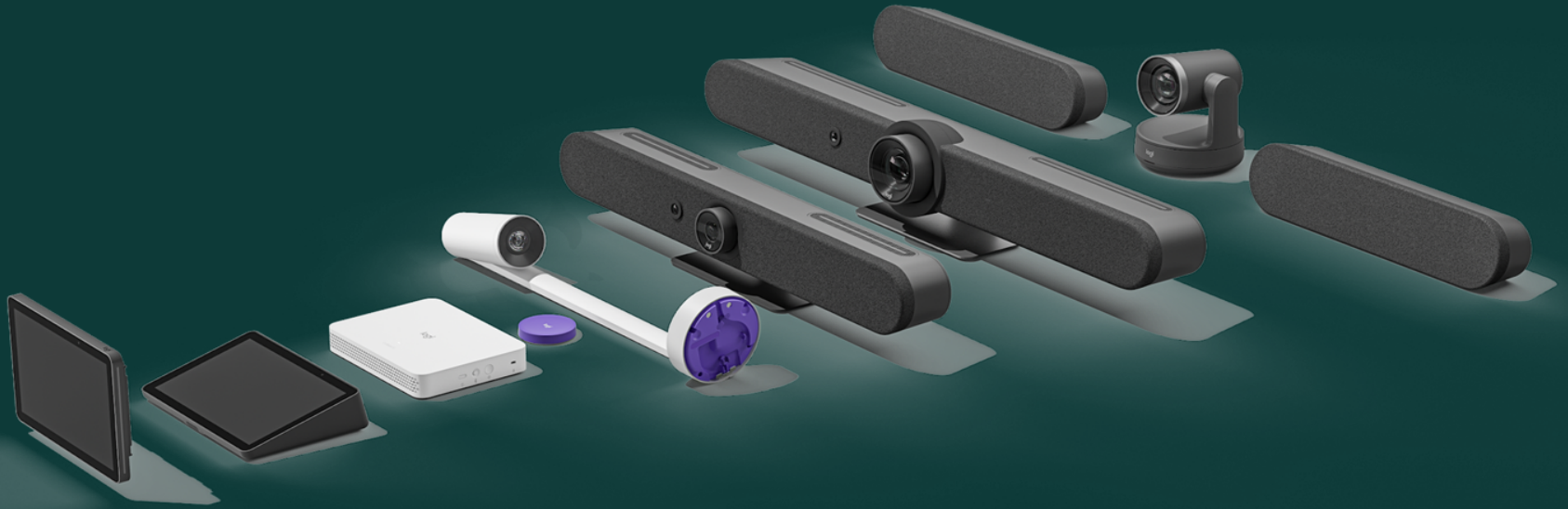



Q&A